The dead of winter 1st solo

Standard tuning

♩ = 120
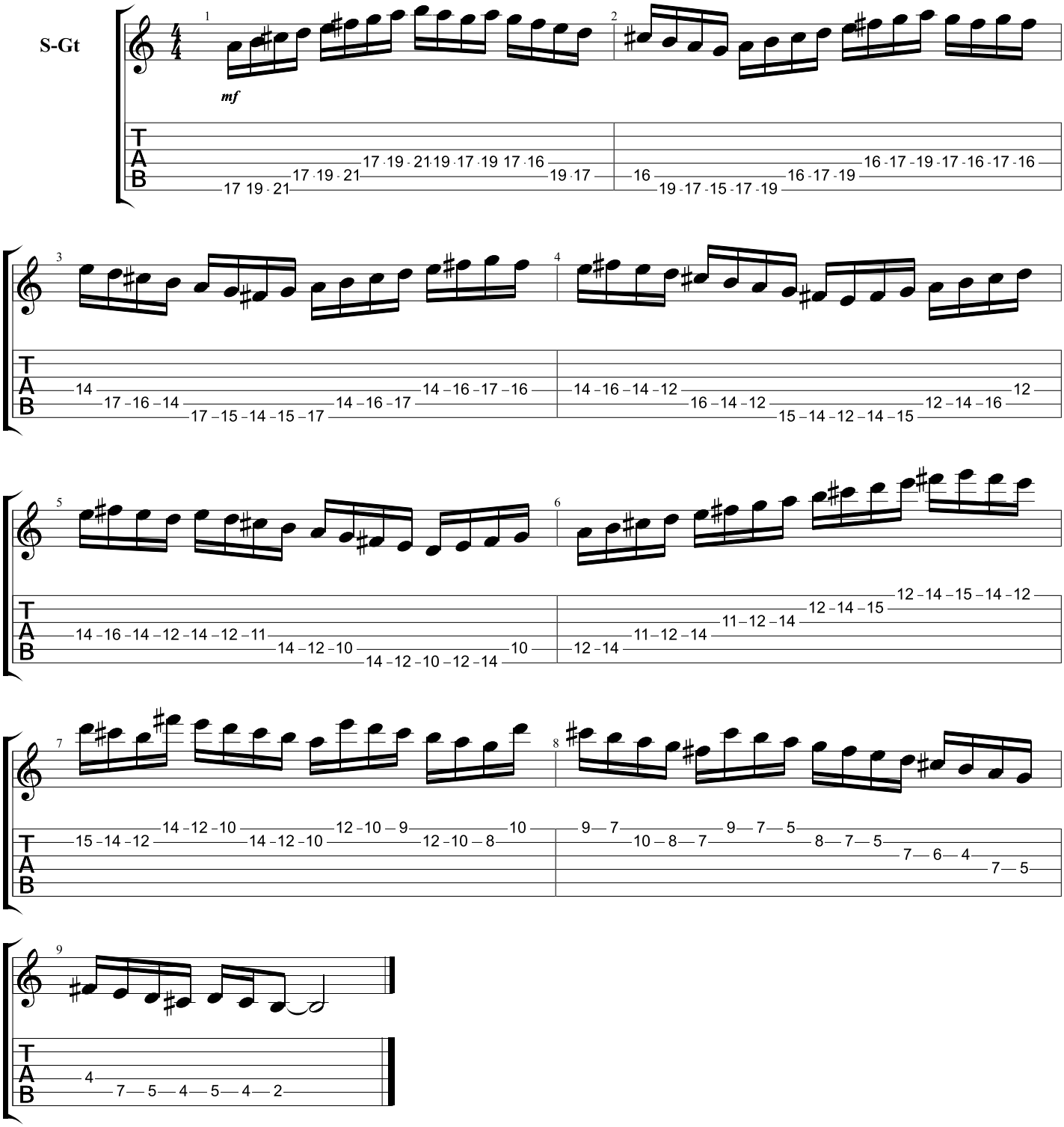
S-Gt