The Blues scale speed system lesson 5
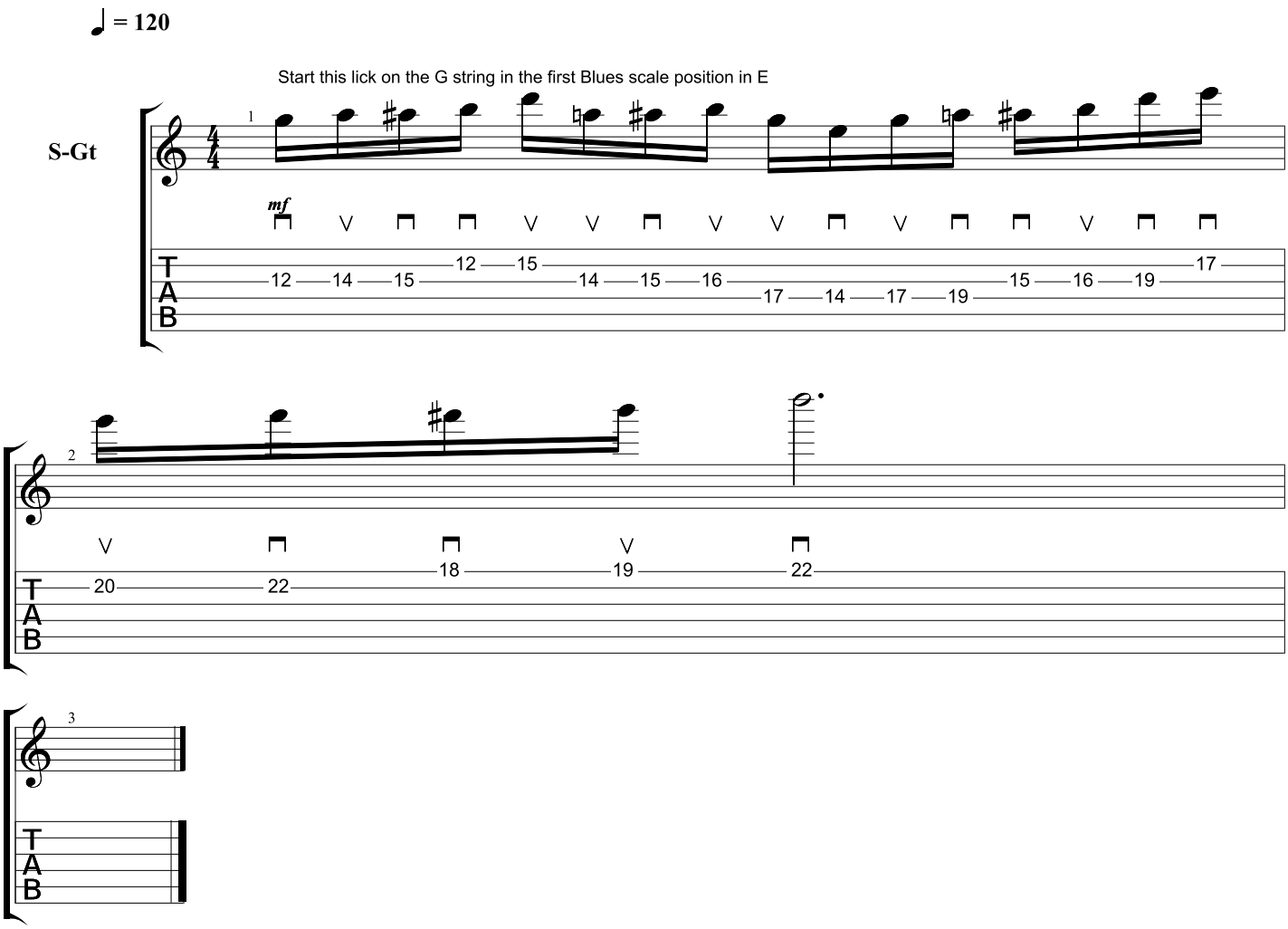
Standard tuning