Spinal tarp

Standard tuning
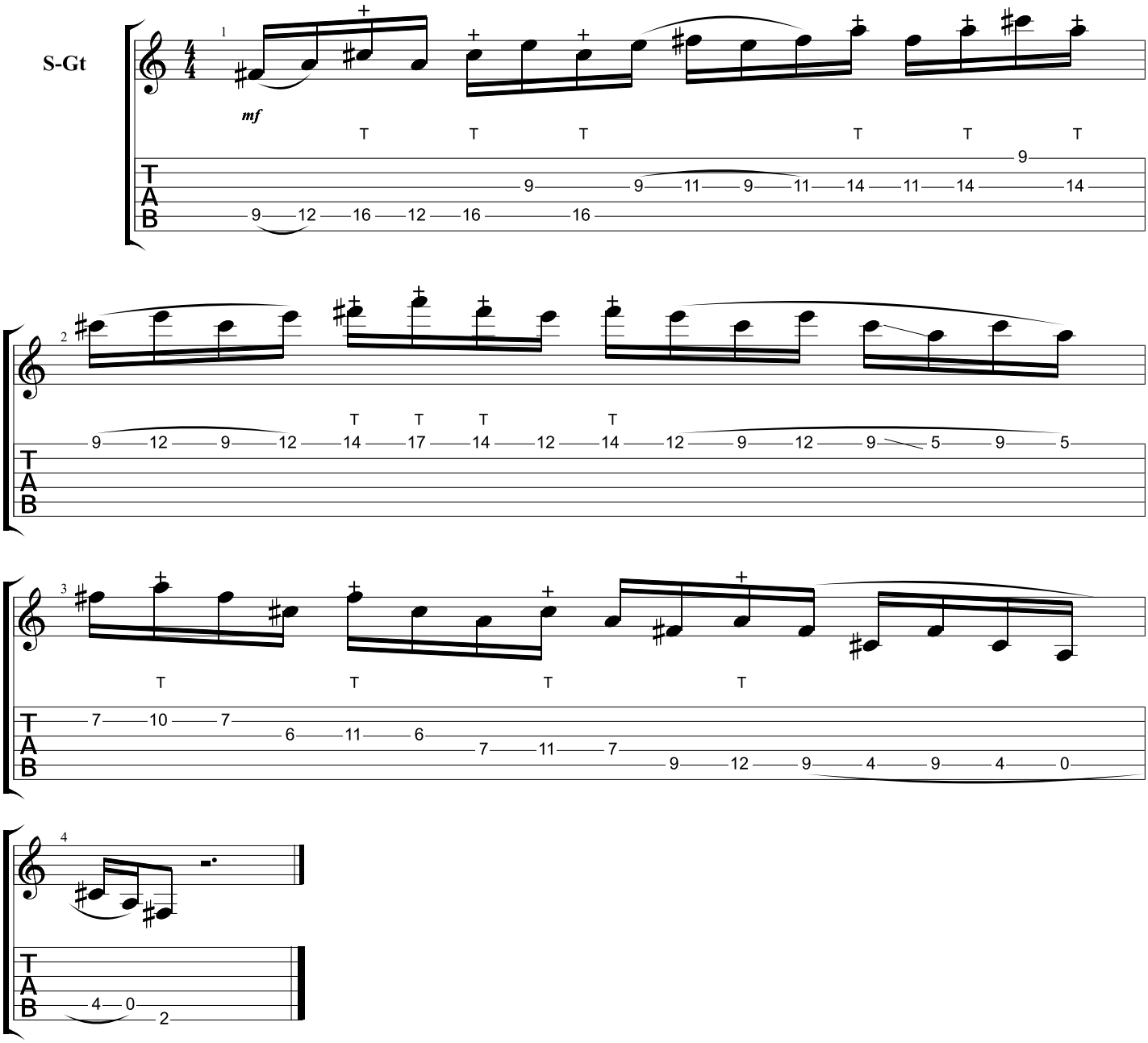
♩ = 120