Major 7#5 arpeggio
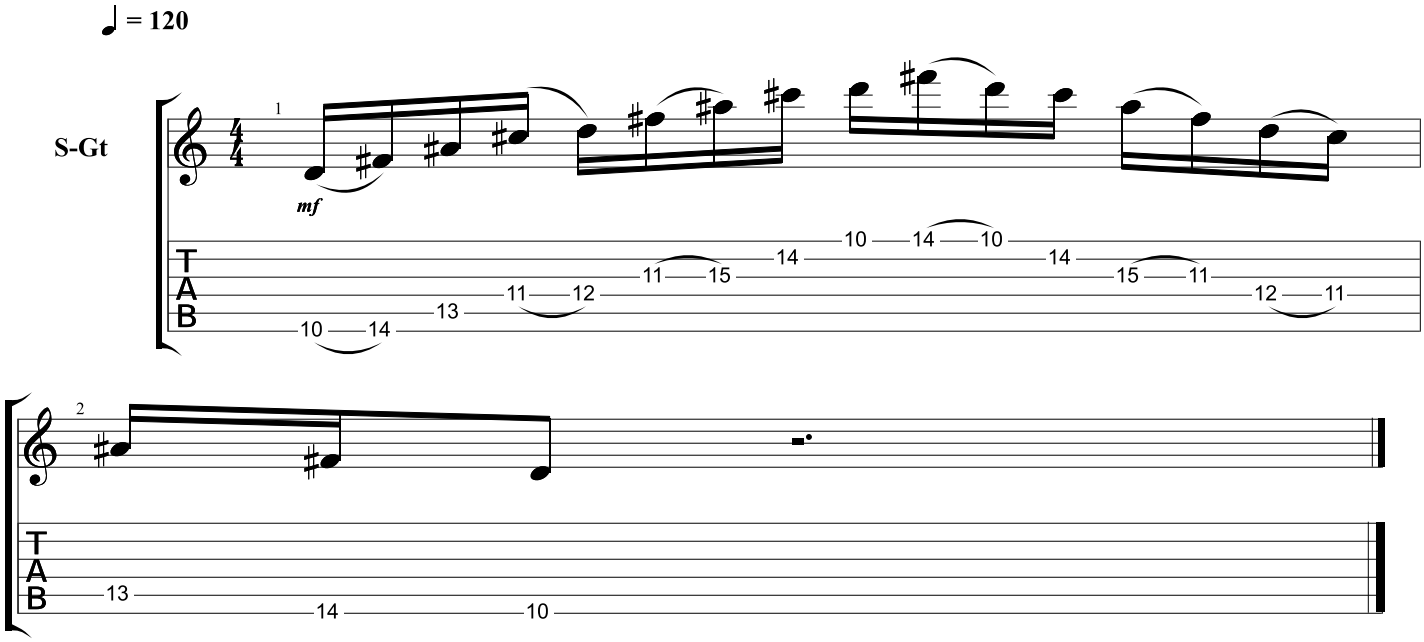
Standard tuning