Lesson 10

Standard tuning
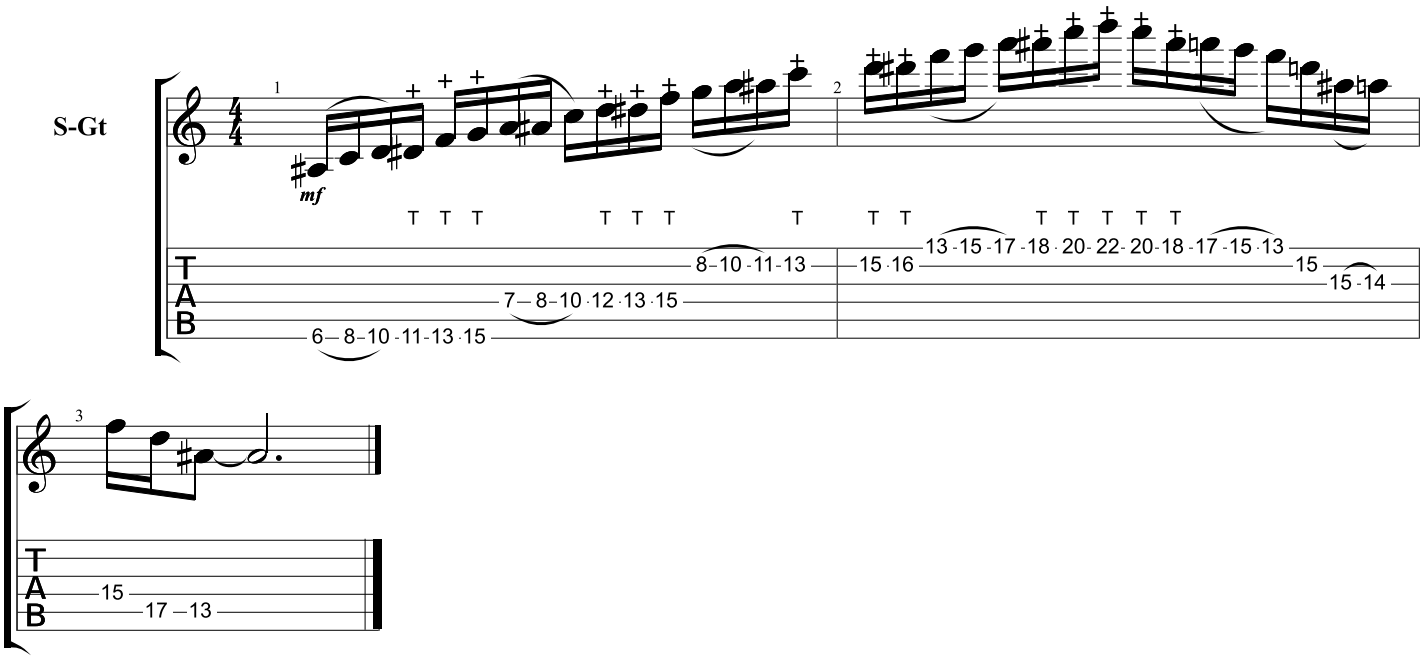
♩ = 120