# 19-8-2024

Standard tuning
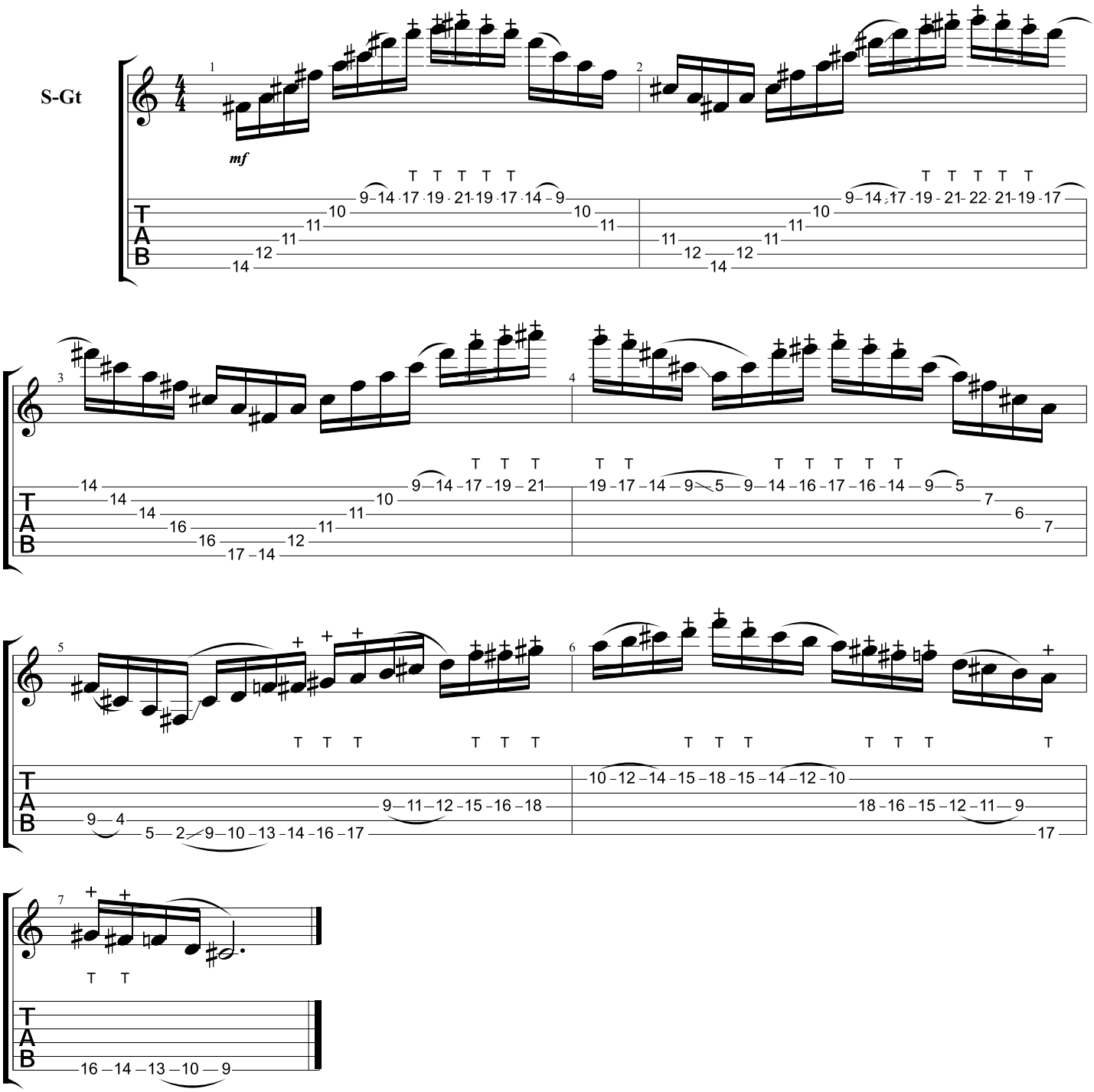
♩ = 120